# Obituaries

## Norma Jean Mullins

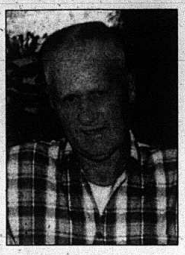

Norma Jean "Jeannie" Mullins, 69, of Mt. Vernon, died Tuesday at her home after a long illness.

Visitation will begin at 6 p.m. Thursday night at Dowell and Martin Funeral Home and services will be at 2 p.m. Friday at the funeral home.

A complete obituary will appear in next week's Signal.

## David Cash

David E. Cash, son of the late Edgar and Ellen (Gentry) Cash, passed from this life on Tuesday, August 1, 2000. He was born in Rockcastle County on April 29, 1931. He leaves behind his wife of almost 47 years, Rita Jone (Harris) Cash, and two daughters, Allison Elaine (Cash) Reynolds and husband Roger of Brodhead and Lorrie Anne Cash, of Lexington. David and Jone also have two grandchildren, Jason Dale and Loren Elaine Reynolds. David is also survived by one brother, Jackie Lee Cash and wife Mabel; a nephew, Shannon Cash, and a niece, Regina Cash, all of Brodhead. His stepmother, Mrs. Mable McQueary Cash of Lancaster also survives. Besides his parents he was preceded in death by one brother, Robert Edgar Cash.

David was a member of the Providence Church of Christ and formerly of the Winter Road Church of Christ in Independence, Missouri where he lived and was an office equipment installation employee for the Remington-Rand Company. Upon returning to Brodhead to live in 1966, David and Jone partnered with his brother, Jackie and their father, Edgar, to purchase Sowder Hardware where they operated Brodhead Hardware until 1996. They were also plumbers, and electricians and operated Cash Plumbing/Heating & Cooling.

David served in the Military in the US Air Force, during the Korean Conflict and was stationed in Japan for two years as an aircraft surveillance camera maintenance man and film developer. He was a graduate of Berea Foundation; a former member and chief of Brodhead Vol.. Fire Department; a member of the Lions Club and a former Brodhead City Councilman.

Services were held Friday, August 4, 2000 at the Watson Funeral Home with Bros. Danny McKibben and Buford Parkerson officiating. Burial followed in the Providence Cemetery.

Pallbearers were Shannon Cash, Carl Caldwell, Novice Gentry, Ernest Cash, Frank Sutton, and Paul Cash.

## James Moore

James Edwin Moore, 68, of Rt. 1 Mt. Vernon, died Saturday, August 5, 2000 at the U.K. Medical Center in Lexington. He was born on August 14, 1931 in Rockcastle County, the son of the late Leonard and Stella Reams Moore. He was a farmer and a member of the Baptist faith.

Survivors are: his wife, Mrs. Ella B. Marler Moore of Rt. 1 Mt. Vernon; two sons, Jerry Moore and wife Patricia of Mt. Vernon and James Moore, Jr. and wife Melbia of Mt. Vernon; three daughters, Mrs. Joanne McClure, and husband Ralph of Somerset, Mrs. Brenda Cottrell and husband Darlell of Brodhead, and Debra Cromer of Mt. Vernon; one brother, Luther Moore of Mt. Vernon and seven grandchildren. He was preceded in death by one brother, Vernon Moore, two sisters, Eva Phillips and Loretta Hurst and by two infant sons.

Services were held August 8, 2000 at the Cox Funeral Home Chapel with Bro. James Niceley officiating. Burial followed in the Sand Springs Cemetery.

Pallbearers were: Carl Miller, Kenneth Miller, Gary Marler, Terry Marler, Larry Marler, Alan Cromer, James McClure, Jack Bradley and Floyd Bradley.

## Billy Hatmaker

Billy Ray Hatmaker, 61, of Hamlin Street, Mt. Vernon, died Thursday, August 3, 2000 at Samaritan Hospital in Lexington. He was born January 15, 1939 in Harlan County, the son of Conda and Grace Hopkins Hatmaker. He was a farmer.

He is survived by: his wife, Lucy Shoemaker Hatmaker of Mt. Vernon; one son, William Shoemaker of Mt. Vernon; four daughters, Rayann Caldwell and husband Chris of Berea, Nina Lamb and husband Eddie of Mt. Vernon, Billye Shoemaker and Grace Shoemaker, both of Mt. Vernon; three sisters, Nina Mayhew of Mt. Vernon, Barbara Hatmaker of Fairborn, Ohio and Una Saylor of Harlan. Also surviving are two grandchildren.

Services were Saturday, August 5 at Dowell and Martin Funeral Home with Bro. Randal Adams officiating. Burial was in the Shoemaker Family Cemetery.

Pallbearers were Anthony Hatmaker, Kendal Hatmaker, Shane Hatmaker, William Shoemaker, Chris Caldwell and Eddie Lamb.

## Lovell Kirby

Lovell Aden Kirby, 89, of Huddy, Ky., died Friday, July 28, 2000 at Appalachian Regional Hospital, S. Williamson, Ky.

He was born Feb. 5, 1911 in Mt. Vernon, the son of the late John Wesley Kirby and Mary Lovina Sowder Kirby. He was a coal mine operator.

He was also preceded in death by his wife, Shirley Kirby; a daughter, Margaret Ann Kirby; a son, Roger Lee Kirby; seven sisters and two brothers.

Survivors are: daughters, Janice Hunter of Belfry and Betty Lou Mullins of San Diego, Calif.; one sister, Marie McKinney of Mt. Vernon; seven grandchildren; nine great grandchildren and a great great grandchild.

Funeral services were held August 1, 2000 at Rogers Funeral Home in Belfry with Buddy Kendrick officiating. Burial followed in the Fairview Cemetery in Williamson. Pallbearers were family and friends.

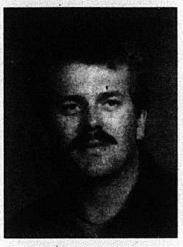

## Mark Mason

Ernest Mark Mason, 40, of Westchester, Ohio died Sunday, July 30, 2000 at Russell County Hospital in Russell Springs, Ky. He was born November 15, 1959 in Mt. Vernon, Ky. to Ernest Mason and Isabelle Mason Bolen.

He was owner of Mason Construction Company, Inc. where his wife, Cathy Lynn Mason was president of the company. He was formerly employed by his father, owner of Mid-East Track Works, Inc. and was also a member of Flat Rock Baptist Church since 1974.

Survivors are: his beloved wife Cathy Lynn Mason of Westchester, Ohio; five children, Tara, Nichole, and Justin of Beattyville, Ky., Mark and Matthew Mason of Westchester, Ohio; one brother, Anthony and three sisters, Alicia, Michelle and Pam, all of Kentucky.

Services were held at Hodapp Funeral Home in Westchester, Ohio on August 3, 2000 with Pastor Allen Hensley of Pine Hill Baptist Church and Pastor Glenn Hyden of Manchester officiating.

Memorials may be made to Children's Hospital Medical Center, 3333 Burnett Ave., Cincinnati, Ohio 45229-3039.

## Announcements

**Class of 1990**

We will be having our ten year class reunion on September 2, 2000, at the Rockcastle County Middle School at 7:00 p.m. We will be having a committee meeting on Thursday, August 10th at 7:00 p.m. at Burdette Law Offices. Anyone who is interested in assisting, please come. Thank You!


**Fish Fry**

**North Atlantic Cod**

**Lil's Place**

**Main St., Livingston**

**Sat., Aug. 12th, begins 3 p.m.**

**Adults $5 - Children $2.50**

***Everyone Welcome***


*Obituaries courtesy of local funeral homes*

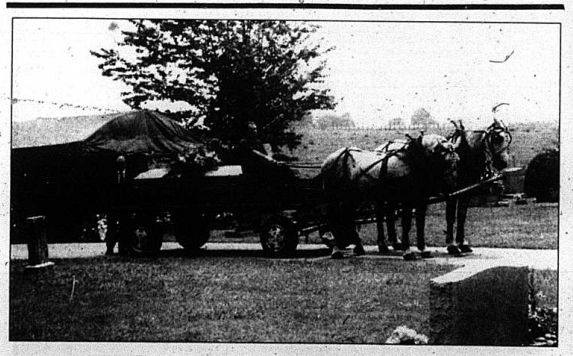

**Ray and Thomas Philbeck of Rockcastle County recently gave a Paint Lick man a ride to his final resting place at the Paint Lick Cemetery. Woodrow Marshbanks had requested that his coffin be taken to the cemetery in a horse drawn wagon.**

## Michael Ponder

Michael Wayne Ponder, 51, of Lambert Road, Berea, died Monday, July 31, 2000 at his residence. He was employed by Hayes Lemmerz for the last 25 years and was a member of the Lighthouse Baptist Church.

Survivors are his parents, Glenn and Lucille E. Mullins Ponder of Berea; two children, Beth Eaton and husband, David, Jr., and Chris Ponder all of Mt. Vernon; one sister, Edith Pulliam of Berea; one brother, Douglas Ponder and wife, Evelyn of Berea; his grandmother, Edith Mullins of Berea and three grandchildren, Aaron Ponder, Hannah Eaton and Abigail Eaton.

Services were Thursday, August 3, at the Lakes Funeral Home in Berea with Rev. Roy Himes officiating. Burial followed in the Berea Cemetery.

Pallbearers were: Eddie Spencer, Terry Welch, Bradley Montgomery, John Thomure, Kelly Mullins, JB Croucher.

Honorary pallbearers were: Lowell Welch, Orville Burkhart, Roy Lee Croucher, Vernon Parker.

# In Loving Memories

**In Loving Memory of**
**Lewis Mullins, Jr.**
**who passed away August 7, 1999**

What do you give a King
When only the best will do
Give him Gold or Silver?
We didn't really have a clue
We searched all over for something
That would Befit His Princely Name
It had to be a gift of Honor
Wealth would not be the same
What could we give this King
From us to our Lord above
A gift of Truth, of Honor,
Truly a gift of Love.
So, we went straight to the master
And asked him, and the answer
We already knew
He replied, only the best for
My son Jesus
Give me your brother Lew.
We miss you, but one day we
will be together again.
From Your Family.

**In Loving Memory of**
**Eddie Lewis,**
**who passed away July 28, 1998**
**My Dad**

Daddy I wonder will I see you again
In a place where we both will always grin.
Tomorrow will never come for you again
So I never grin.
I miss you more and more everyday
I hope I can see you again one day.
In a place where the sun will never fade away
Maybe that will be some day.
If I get to see your beautiful smile
I know it was worth all the miles.
To be with you again one day
Oh how I pray that will happen one sweet day.
We will never have to worry about time flying by
Cause our love will never die
In a land far far away.
Love Always,
Samantha Lewis (your baby)
& Ashley Lewis (your angel baby)

**In Memory of my sister,**
**Bertha Westerfield Collins,**
**who passed away years ago.**
**Written by Lora Westerfield Hamilton**

Bertha, you have gone to your new home.
You won't have to worry any more.
I still miss you very bad.
I am so sad as I write this.
But you said you seen Jesus.
Before you pass away.
You won't have to roam around.
Since Jesus called your name.
You had so much trouble and under such a heavy load.
The Lord said it was time for you to go.
Heaven had gained such a sweet soul.
I am happy that you are at rest.
You can lay your head on your Master's Breast.
And for ever you will have peace.
And rest, with all your family.
What a wonderful time.
On that great Judgement Day.
We will all be together and have a wonderful time.
We will walk on our Heaven.
So good bye for now.
Your sister,
Lora Westerfield Hamilton

**In Loving Memory of My Sister,**
**Mollie F. Westerfield,**
**who passed away Oct. 15,1998**

Mollie, you were called home just before dawn one night.
You were my pride and joy.
You were so tired.
The Lord called you home.
You met Jesus in the shadow of the cross.
His child couldn't be lost.
The beautiful sight, dressed up in that beautiful dress which was as white as snow.
It shine like Gold.
So many trials came her way.
She never looked back.
She went straight ahead.
She didn't complain.
She was a in a hurry to get on that train.
She was the child of the king.
Dark clouds may come and linger on.
But that won't hurt her.
She's done made it home.
She was going to that big church, God's church.
She had the sweetest voice as she started to sing.
She stood up straight as she took her place.
With the angels in the band,
Her birthday, the 6th of August.
But you never, never grew old.

## Missing

Angus bull - has ear tag, with no. 38
Quail section of Rockcastle County
Call 758-4825


Come See The Difference • Bottom Line Deals • Come See The Difference • Bottom Line Deals • Come See The Difference

**NEAR NEW AUTO INC.**

"NO BULL - "Just Good Deals!"

Our 23rd Year

OVER 80 UNITS TO CHOOSE FROM - BEST SELECTION, BEST PRICES, BEST DEALS

**$99 DOWN BUYS**

NO REASONABLE OFFER EVER REFUSED
WE WON'T BE UNDERSOLD!

JUST REMEMBER "PRICE SELLS"
Good Cars Make Happy Customers, and We Have Both!
OUR REPUTATION IS YOUR GUARANTEE
Come See The Difference!

2000 PONTIAC GRAND AM — 2dr, V-6, LOADED — $342 / mo.
2000 OLDS ALERO — 2dr, V-6, LOADED — $342 / mo.
2000 GMC SONOMA — Auto, X-Cab, LOADED — $342 / mo.

99 CAMRY LE — Auto, Air, LOADED — $344 / mo.
98 LUMINA — 4dr, V-6, LOADED — $230 / mo.
98 TAURUS — Alloys, Spoiler, LOADED — $239 / mo.
99 RANGER — X-Cab, 4dr, V-6 LOADED — $321 / mo.
99 GRAND AM — 4door LOADED — $299 / mo.
99 MONTE CARLO — Red LOADED — $321 / mo.
99 CAVALIER — 5k miles — $276 / mo.
97 CAROLLA DX — Loaded — $243 / mo.
99 BONNEVILLE — Like New LOADED — $367 / mo.
97 GRAND CHEROKEE — Laredo, 4x4, Loaded — $404 / mo.
98 SUNFIRE — 4dr, 26k miles — $241 / mo.
97 S-10 BLAZER — 4x4, Loaded — $379 / mo.
99 TAURUS S/W — Loaded — $299 / mo.
98 STRATUS ES — 4door LOADED — $230 / mo.
99 MALIBU — 4dr, Loaded — $276 / mo.
99 GRAND PRIX GT — Loaded — $390 / mo.
97 TAURUS — V-6, Loaded — $219 / mo.
97 EXPLORER XLT — 4x4, 39k miles — $416 / mo.
98 JIMMY SLS — 2dr, 4x4 — $397 / mo.
97 FORD F-150 — X-Cab, V-8, Auto — $393 / mo.
94 CONCORDE — 56k miles, Like New — $217 / mo.
97 LUMINA — 4 dr, Loaded — $211 / mo.
98 CAVALIER — 22k miles — $207 / mo.
96 GRAND AM — 2dr, 47k miles — $229 / mo.
96 CORSICA — 20k miles — $229 / mo.
97 CHEROKEE — 4x4, Sport — $371 / mo.
97 RANGER XLT — Flareside — $211 / mo.
98 FORD F-150 — Alloys, CD — $297 / mo.

U.S. 25 NORTH
BEREA, KY
1-606-986-8888
TOLL FREE
1-800-735-1028
Payments based on $99 Down with bank approved credit, tax, etc., included.

Come See The Difference • Bottom Line Deals • Come See The Difference • Bottom Line Deals • Come See The Difference