Harper, Parsons lead Rockets past Clay Co.

By: Richard Anderkin

The Rockcastle County Rockets have started the 2000 baseball season with an impressive 8 and 1 mark.

On Monday night, junior first baseman Chrisopher Parsons smashed a three run homer in the fifth inning to put the Rockets ahead of Clay County for the first time in the game 4 to 2.

The Rockets were playing their seventh straight road game, after completing six games in Cocoa Florida, over Spring break.

It took the Rockets five innings to get on track, probably because of the hectic, tiring week they had experienced the week before.

Clay County led the Rockets 2-0 throughout four innings, but in the top of the fifth the Rocket bats woke up and put up seven runs.

Things only got worse for the Tigers, because in the sixth inning the Rockets batted around twice and put up 13 more runs to finish off Clay in six innings 20-2.

Besides his homer, Parsons had a double and single.

Junior Greg Harper, who picked up his fourth win of the season in as many starts on the mound, also had four hits, including a three run homer of his own in the sixth inning.

Senior Andrew Cash picked up the save.

Florida Notes:

The Varsity had a very successful week in Florida over Spring break, winning five of the six games they played. The Junior varsity also had a fairly good week, going 2 and 2.

On Monday the Rockets defeated Boyd County, a team that has been ranked high in the state before they went to Florida. Greg Harper gave up only two runs to the powerful Boyd County team. The final was 13-2 in just five innings.

On Tuesday morning the varsity defeated another good team in Henderson County behind a good pitching performance by Brandon Bishop who gave up only four hits and two runs over five innings, after taking over for Christopher Parsons, who had a sore arm.

Also on Tuesday, the Rockets defeated Simon Kenton 20-7 in five innings. Andrew Cash gave up 6 runs before giving way to Aaron Anderkin, who pitched two innings of shutout baseball, before Brad McNew came in for the final inning, giving up only one run. Cash was the winner.

On Wednesday morning the Rockets defeated North Laurel in five innings 10-0.

Senior Brad McNew pitched the shut-out, giving up only three hits to the Jaguars.

But on Wednesday night, a tired Rocket team found themselves on the losing end of a five inning game.

Gahanna Lincoln from Ohio defeated the Rockets 13-3.

Jacob Burdette, Billy Hackworth and Neal Childress gave up only seven hits total, but the Rockets made four errors in the contest.

The Rockets ended the week with another win over a Kentucky team as they handed Walton-Verona a 15-6 loss. Greg Harper picked up his second win of the week and Derrick Bussell got the save, giving up three runs in three innings pitched.

In that game, senior Brad McNew picked up the only long ball of the week, with a four hundred plus shot out of the park for a two run homer.

All in all it was a very productive week for the Rockets, who pitched everyone on both teams, at one point or the other.

Those skeptics that think the Rockets go to Florida for a vacation each Spring break, should consider these facts.

The latest the team was allowed to sleep any of the mornings they were in Florida was 6 a.m. Most mornings it was 5:30 a.m. with a 7 a.m. junior varsity game, that all players including the varsity were required to attend.

The team was allowed to go to the beach only one time, that for less than three hours and the team rode all night Saturday night going down and rode all night Friday night coming home.

In the 120 hours the team was in Florida they played a total of ten games and on Wednesday they began the day with a 7 a.m. contest and ended it with a 7 p.m. game, with another 1 p.m. game thrown in the middle.

The Rockets will travel to Jackson County for a Thursday district game with the Generals.

On Friday the Rockets host Madison Central and on Saturday they travel to Danville.

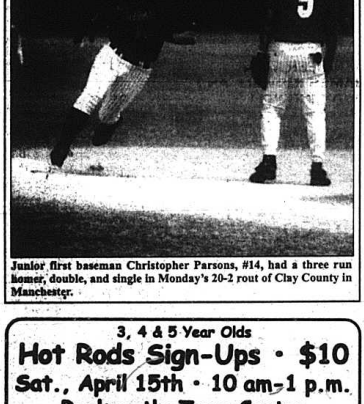

Junior first baseman Christopher Parsons, #14, had a three run homer, double, and single in Monday's 20-2 rout of Clay County in Manchestr.

Junior Billy Hackworth, #23, got things rolling Monday night with a lead-off double in the fifth inning. Hackworth would eventually score the first run for the Rockets who posted seven in the fifth and 13 in the sixth.

Girls' track team wins Bryan Station Invitational

Rockcastle's track and field teams competed at Bryan Station High School in Lexington this past Saturday in the Paul and Reba Woodall Track and Field Invitational. Ten girls' teams and fourteen boys' teams were present for the annual competition including such state powers as Lafayette, Louisville Manual, Henry Clay, Scott County and host Bryan Station.

Rockcastle's girls' team picked up where they left off this past indoor season and easily dominated the competition. The girls' defeated host Bryan Station by an amazing 21 points for the first place win.

Leading the way for the girls were junior hurdlers Tara Abney and Theresa Chislum. Tara swept both the 100-meter and 300-meter hurdle races with awesome performances in each race, despite the fact that she was very ill before and during the meet. In the 100-meter hurdles, Tara placed first with an impressive time of 17.98. Theresa was not far behind with an exceptional performance she placed third overall in 18.59. Tara and Theresa dominated the 300-meter hurdles as well. Tara captured first in the event with a great effort of 54.88. Theresa came in a close second with an awesome race and finished in 55.54.

Junior Cheyenne Carmack, fresh off her indoor state championship performance at the Mason-Dixon Games, continued her dominance of the 400-meter dash. Cheyenne placed first with an easy victory in an incredible 1:01.56, despite having to deal with severe stomach cramps for the majority of the meet. Sophomore Amber Thacker ran a great race and placed sixth overall with an effort of 1:15.39.

Seventh grader Heather Hammond led all Rockcastle participants in scoring with an impressive 26 points. Heather placed first in the high jump competition with a personal best effort of 4'10". She also established a new high jump record for a middle school competitor. Seventh grader Casey Taylor also performed well in high jump, placing sixth overall with an effort of 4'0". Heather also won the triple jump competition with a personal best effort of 28'1". Seventh grader Chere' Embs also performed exceptionally well and placed third overall with an effort of 26'9". In the long jump competition, Heather placed fourth with a tremendous leap of 13'10". Chere' jumped very well and placed seventh overall with a jump of 12'6".

Sophomore Clarissa Hubbard set a new RCHS outdoor record in the shot put competition. Clarissa placed third overall with an unprecedented throw of 33'1". Clarissa also performed well in discus, throwing 96'3" and placing fourth.

Cheyenne Carmack ran an exceptional 100-meter dash and placed fifth overall in 13.34. Seventh grader Sheena Swinney was not far behind with a seventh place finish in 13.62. Sheena also ran well in the 200-meter dash, finishing fourth with a personal outdoor best time of 27.9. Casey Taylor also ran a great race and finished with a personal outdoor record time of 30.55.

In the 800-meter run, sixth grader Jessica Asher ran her best time ever and finished eighth overall in 3:06.6. Sixth grader Kayla Hayes also ran a personal best in the event, placing 10th in 3:24.34.

Sixth grader Mourine Ramsey had the challenge of competing in the long distance events for RCHS. In the 1600-meter run, Mourine ran an excellent race and finished sixth with a personal record time of 7:10. Mourine was equally impressive in the 3200-meter run, finishing fifth in 18:05.

Rockcastle's girls also performed well in the 800 and 1600-meter relays. The team of Tara Abney, Casey Taylor, Heather Hammond and Sheena Swinney ran an awesome race and placed second overall in 1:58.29. In the 1600-meter relay, the team of Cheyenne Carmack, Amber Thacker, Theresa Chislum and Sheena Swinney ran a super race and also finished second overall with a time of 4:41.16.

Rockcastle's boys' team faired well, despite the fact that the team consists of several young athletes. The boys' placed 10th overall out of thirteen teams.

Junior Eric Denney dominated the scoring for the boys with his efforts

(Cont. to A10)

3, 4 & 5 Year Olds
Hot Rods Sign-Ups • $10
Sat., April 15th • 10 am-1 p.m.
Rockcastle Teen Center
Play at own risk: No Insurance
Parents Shirts • $10
Caps • $5

It's Planting Season and the Place to be is at
Owens Greenhouse
Hanging Baskets • Large Variety of Bedding, Vegetable & Tomato Plants
Located at 525 Burton Road in Willailla Community
379-6456

Cooper • Cordovan
David's Tire Center
Your Complete Tire Dealer
• Truck • Farm • RV • Lawn • ATV
Most Major Brands In Stock
Minor Truck & Car Repairs
• Brakes • Axles • Rotors Turn
24 Hr. Towing & Recovery
Light & Heavy Duty
Phone 606-256-4606
Mobile 606-308-4592
Deka Batterys
Dayton • Firestone

RCHS JV(Visitor) vs. Clay County JV(Home)

	1	2	3	4	5	R	H	E
RCHS JV	0	0	6	0	2	8	8	2
Clay County JV	0	3	1	0	1	4	4	3

RCHS JV	AB	R	H	RBI	PO	Aa	E
M. Reagan c	3	1	1	1	7	0	0
B McIntosh cf-p	3	2	3	0	0	0	0
Aa. Cash p-ss-3b	1	2	1	0	1	0	0
A. Anderkin 1b	3	1	2	2	5	0	1
D. Larkey ph-lf	3	0	0	0	0	0	0
S. Boreing 3b-eh	3	0	0	0	1	1	0
J. Bussell ss-p	1	0	0	0	0	2	0
A. Miller rf-eh-cf	3	0	1	0	0	0	0
J. Bray 2b	2	0	0	0	0	1	1
T. McClure lf-rf	1	1	0	0	0	0	1
S. Cloud eh	2	1	1	0	0	0	0
Totals	23	8	8	3	15	4	2

Batters-29; LOB-6, 2B-A. Anderkin:1, SB-B McIntosh:2, Aa. Cash:1, S. Boreing:1, J. Bussell:2

WP-Aaron Cash, PA-B. McIntosh, J. Bussell.

North Laurel(Visitor) vs. Rockcastle County(Home)

	1	2	3	4	5	R	H	E
North Laurel	0	0	0	0	0	0	3	2
Rockcastle Co	5	1	0	0	4	10	10	1

Rockcastle Count	AB	R	H	RBI	PO	Aa	E
S. Taylor 2b	4	1	3	1	1	0	0
D.Bussell ss	3	2	1	0	2	2	0
A. Cash 3b	3	1	0	0	1	0	0
C. Parsons 1b	2	1	2	2	2	0	0
G. Harper p	3	1	2	1	3	0	0
J. Burdette c	0	1	0	0	2	0	0
B. McNew p	2	0	1	2	0	1	0
N. Childress cf	3	0	1	1	2	0	1
B. Hackworth cf	3	1	1	0	2	1	0
Aa Cash dr	0	1	0	0	0	0	0
Totals	23	10	10	8	15	4	1

Batters-30, LOB-4, DP-1, 3B-S. Taylor:1, B. McNew:1, HP-D. Bussell:1, SB-D. Bussell:1, G. Harper:1, B. Hackworth:1, CS-C. Parsons:1, N. Childress:1

WP-Brad McNew.

Danville JV(Visitor) vs. RCHS JV(Home)

	1	2	3	4	R	H	E
Danville JV	1	0	1	0	2	3	3
RCHS JV	0	1	6	x	7	3	0

RCHS JV	AB	R	H	RBI	PO	Aa	E
M. Reagan c	3	1	0	0	5	0	0
J. Bussell ss	1	1	0	0	0	1	0
B. McIntosh cf	2	1	1	0	0	0	0
S. Boreing 1b-p	1	2	0	1	3	0	0
Aa. Cash 3b	1	1	0	1	0	0	0
A. Anderkin p-1b	2	1	2	1	2	1	0
A. Miller rf	2	0	0	0	2	0	0
T. McClure lf	2	0	1	0	0	0	0
J. Bray 2b	0	1	0	0	0	1	0
Totals	14	7	3	3	12	3	0

Batters-19, LOB-3

WP-Aaron Anderkin, PA-S. Boreing

Gahanna Lincoln (OH) JV vs. RCHS JV(Home)

	1	2	3	4	5	6	R	H	E
Gahanna	1	1	0	4	6	1	13	8	0
RCHS JV	0	1	2	0	0	x	3	8	3

RCHS JV	AB	R	H	RBI	PO	Aa	E
M. Reagan c	3	1	2	0	2	1	0
B. McIntosh cf	3	0	0	0	2	0	1
Aa. Cash lf-p-2b	3	0	0	0	1	1	0
B. Bishop 1b	2	1	0	0	5	0	0
A. Anderkin 3b	3	0	1	2	2	2	1
T. McClure p-lf	2	1	1	0	0	0	0
J. Bussell ss	2	0	1	0	0	0	0
A. Miller rf	2	0	2	1	0	0	0
J. Bray 2b-p	2	0	1	0	3	2	1
Totals	22	3	8	3	15	6	3

Batters-23, LOB-5, 2B-M. Reagan:1, A. Anderkin:1, A. Miller:1, SB-M. Reagan:1

LP-Aaron Cash, PA-J. Bray.

Danville Admirals(Visitor) vs. RCHS Rockets(Home)

Rockcastle County High School Field

	1	2	3	4	5	R	H	E
Danville Admirals	0	1	0	0	0	1	0	4
RCHS Rockets	0	0	2	6	3	11	6	0

RCHS Rockets	AB	R	H	RBI	PO	Aa	E
S. Taylor 2b	2	1	0	1	0	0	0
D. Bussell ss	3	1	1	1	1	0	0
A. Cash 3b	3	0	1	2	1	1	0
C. Parsons 1b	3	1	0	0	3	0	0
G. Harper p	3	1	1	0	0	0	0
J. Burdette c	3	2	1	1	1	0	0
B. McNew c	1	2	0	0	9	0	0
N. Childress rf	1	1	1	0	0	1	0
D. Larkey lf	2	2	1	1	0	0	0
B. Hackworth pr	0	1	0	0	0	0	0
Aa. Cash pr	0	1	0	0	0	0	0
B. Bishop rf	1	0	1	2	0	0	0
Totals	23	11	6	8	15	3	0

Batters-26, LOB-3, 2B-D. Bussell:1, G. Harper:1, D. Larkey:1, B. Bishop:1, SB-J. Burdette:1, Aa. Cash:1

WP-Greg Harper.

Rockcastle County(Visitor) vs. Gahanna Lincoln (OH)

	1	2	3	4	5	R	H	E
Rockcastle	1	2	0	0	0	3	4	4
Gahanna	2	8	0	1	2	13	7	1

Rockcastle Count	AB	R	H	RBI	PO	Aa	E
S. Taylor 2b	3	0	0	0	2	1	0
D. Bussell ss	1	1	0	0	1	2	0
A. Cash 3b	2	0	1	0	1	1	0
C. Parsons 1b	1	0	0	0	6	1	0
G. Harper rf	3	0	1	1	0	0	0
J. Burdette p-cf	2	1	1	0	2	1	0
B. McNew c	0	0	0	0	0	0	2
N. Childress lf-p	1	0	0	0	0	0	0
B. Hackworth cf-p	1	1	0	1	2	0	0
Aa. Cash dr	0	1	0	0	0	0	0
B. McIntosh lf	0	0	0	0	0	0	0
M. Reagan c	0	0	0	0	0	0	0
Totals	14	3	4	3	12	6	4

Batters-23, LOB-5

LP-Jacob Burdette, PA-B. Hackworth, N. Childress.

Cumberland JV(Visitor) vs. RCHS JV(Home)

	1	2	3	4	R	H	E
Cumberland JV	4	0	0	0	4	4	4
RCHS JV	0	1	3	1	5	4	1

RCHS JV	AB	R	H	RBI	PO	Aa	E
M. Reagan c	2	0	0	0	5	1	0
J. Bussell ss	1	1	1	0	1	0	0
B. McIntosh cf	2	1	1	0	0	0	0
S. Boreing p-1b	2	0	0	0	1	1	0
Aa. Cash 3b	2	1	0	0	0	0	0
A. Anderkin 1b-p	2	0	1	1	3	0	0
A. Miller rf	2	1	0	0	0	0	0
T. McClure lf	2	1	2	1	0	0	0
J. Bray 2b	1	0	0	0	1	3	1
Totals	16	5	4	2	12	5	1

Batters-19, LOB-4, HP-M. Reagan:1

WP-Aaron Anderkin, PA-S. Boreing

Boyd County JV(Visitor) vs. RCHS JV(Home)

	1	2	3	4	5	6	R	H	E
Boyd Co	2	4	0	2	2	0	10	9	1
RCHS JV	2	0	0	1	0	2	5	7	6

RCHS JV	AB	R	H	RBI	PO	Aa	E
M. Reagan c-p-3b	3	2	1	0	5	1	1
B. McIntosh cf	3	0	1	1	2	0	0
Aa. Cash 3b-cf	2	0	0	0	2	0	2
S. Taylor 2b-ss	4	1	1	1	1	4	0
A. Anderkin 1b	4	0	2	1	2	0	0
T. McClure lf	3	0	0	0	2	2	3
J. Bussell ss-3b-p	2	2	1	0	1	0	2
A. Miller rf	2	0	0	0	0	0	0
J. Bray p-2b	2	0	1	0	1	2	0
Totals	25	5	7	3	18	8	8

Batters-32, LOB-9, DP-1, 2B-B. McIntosh:1, A. Anderkin:1, HP-B. McIntosh:1, SB-M. Reagan:1, B. McIntosh:1, S. Taylor:1

LP-John Bray, PA-M. Reagan, J. Bussell

Cumberland(Visitor) vs. Rockcastle County(Home)

	1	2	3	4	5	R	H	E
Cumberland	0	0	0	2	0	2	2	5
Rockcastle	3	1	2	11	x	17	14	1

Rockcastle Count	AB	R	H	RBI	PO	Aa	E
S. Taylor 2b	2	2	0	0	1	0	0
D. Bussell ss	3	3	1	3	0	0	1
A. Cash 3b	3	3	2	1	0	0	0
C. Parsons p-1b	4	1	3	5	2	0	0
G. Harper 1b-rf	3	1	1	1	3	0	1
J. Burdette cf	2	2	2	2	0	0	0
B. McNew c	3	3	0	1	9	1	0
D. Larkey lf	2	1	1	0	0	0	0
N. Childress rf	2	0	0	0	0	0	0
B. Hackworth dr-lf	0	2	0	0	0	0	0
A. Anderkin ph	1	0	0	0	0	0	0
Aa. Cash dr	0	1	0	0	0	0	0
M. Reagan ph	1	0	0	0	0	0	0
B. Bishop p	1	1	1	4	0	0	0
Totals	27	17	14	13	16	4	1

Batters-34, LOB-5, 2B-D. Bussell:2, C. Parsons:1, G. Harper:1, J. Burdette:1, 3B-A. Cash:1, HR-C. Parsons:1, J. Burdette:1, B. Bishop:1, SB-D. Bussell:2, A. Cash:1, J. Burdette:1, Aa. Cash:1

WP-Chris Parsons, PA-B. Bishop

Raceland JV(Visitor) vs. RCHS JV(Home)

	1	2	3	4	5	6	R	H	E
Raceland JV	0	0	1	0	0	0	1	3	3
RCHS JV	2	6	1	0	0	x	9	11	0

RCHS JV	AB	R	H	RBI	PO	Aa	E
M. Reagan c-lf	4	1	1	2	3	0	0
B. McIntosh lf-c	3	2	2	0	0	1	0
Aa. Cash 3b	3	2	1	1	1	1	0
B. Hackworth cf	3	1	2	1	2	0	0
A. Anderkin 1b	3	0	1	1	7	0	0
T. McClure rf	3	0	0	0	2	0	0
J. Bussell ss	2	1	1	0	2	1	0
A. Miller p	2	2	2	0	0	1	0
J. Bray 2b	2	1	1	1	1	3	0
Totals	24	9	11	6	18	7	0

Batters-28, LOB-4, 2B-A. Miller:1, HP-J. Bray:1, SB-B. McIntosh:1, Aa. Cash:1, B. Hackworth:1, A. Anderkin:1, J. Bussell:1

WP-Austin Miller.

North Laurel JV(Visitor) vs. RCHS JV(Home)

	1	2	3	4	5	6	7	R	H	E
NLJV	0	0	1	0	0	1	0	2	3	4
RJV	0	0	2	0	5	1	x	8	10	2

RCHS JV	AB	R	H	RBI	PO	Aa	E
M. Reagan c	4	0	0	0	6	2	0
B. McIntosh cf-p	3	2	1	0	0	1	0
Aa. Cash 3b	3	3	2	2	2	1	0
B. Bishop 1b-ch	2	1	1	1	0	0	0
A. Anderkin p-1b	4	0	2	2	2	1	0
T. McClure lf	4	1	2	0	0	0	0
J. Bussell ss	2	1	1	1	3	1	1
A. Miller rf	3	0	1	1	2	1	0
J. Bray 2b	2	0	0	0	4	1	1
S. Taylor p	0	0	0	0	1	0	0
B. Hackworth cf	0	0	0	0	1	0	0
Totals	27	8	10	7	21	8	2

Batters-34, LOB-7, 3B-Aa. Cash:1, A. Miller:1, SB-B. McIntosh:2, Aa. Cash:1, T. McClure:1, J. Bray:1

WP-Shea Taylor, PA-A. Anderkin, B. McIntosh.

Walton-Verona(Visitor) vs. Rockcastle County(Home)

	1	2	3	4	5	6	7	R	H	E
Walton	0	1	0	2	3	0	0	6	5	2
Rock	5	6	3	0	1	0	x	15	13	2

Rockcastle Count	AB	R	H	RBI	PO	Aa	E
S. Taylor 2b	5	2	4	0	0	2	1
D. Bussell ss-p	3	3	1	1	1	0	1
A. Cash 3b-ss	4	3	3	2	1	0	0
C. Parsons 1b	2	1	0	2	5	1	1
G. Harper p	3	1	1	2	1	1	0
J. Burdette cf	3	2	1	2	0	0	0
B. McNew c	4	1	1	2	11	0	0
N. Childress rf	3	0	0	0	2	0	0
B. Hackworth lf	2	1	0	0	1	0	0
Aa Cash dr-3b	1	1	1	0	0	0	0
B McIntosh dr	0	0	0	0	0	0	0
J. Bussell ph	1	0	0	0	0	0	0
A. Miller ph	1	0	0	0	0	0	0
Totals	32	16	13	10	21	4	2

Batters-38, LOB-5, 2B-G. Harper:1, J. Burdette:1, 3B-A. Cash:1, HR-B. McNew:1, HP-D. Bussell:1, SB-D. Bussell:1, A. Cash:2, C. Parsons:1, G. Harper:1, J. Burdette:1, N. Childress:1, B. Hackworth:1, Aa. Cash:1

WP-Greg Harper, PA-D. Bussell

Simon Kenton(Visitor) vs. Rockcastle County(Home)

	1	2	3	4	5	R	H	E
Simon Kenton	2	2	4	0	1	7	7	2
Rockcastle	5	9	6	0	x	20	16	5

Rockcastle Count	AB	R	H	RBI	PO	Aa	E
S. Taylor 2b	2	2	0	0	0	0	0
D. Bussell ss	4	3	3	2	1	2	0
A. Cash p-3b	4	2	3	3	0	2	1
C. Parsons 1b	4	x2	3	4	5	0	0
G. Harper rf	2	2	1	1	0	0	0
J. Burdette cf	2	2	2	1	1	0	1
B. McNew c-p	3	0	1	2	3	0	0
B. Bishop 3b	1	1	0	0	1	3	1
B. Hackworth lf	3	3	2	3	3	1	2
Aa. Cash dr	0	2	0	0	0	0	0
B. McIntosh dr	0	1	0	0	0	0	0
N. Childress cf	1	0	0	0	0	0	0
A. Anderkin p	1	0	0	0	0	0	0
Totals	27	20	15	17	14	6	5

Batters-36, LOB-4, 2B-C. Parsons:1, B. McNew:1, 3B-D. Bussell:1, A. Cash:1, G. Harper:1, SB-S. Taylor:1, D. Bussell:1, J. Burdette:1, B. Hackworth:1, Aa. Cash:1

WP-Andrew Cash, PA-A. Anderkin, B. McNew.

Danville Admirals(Visitor) vs. RCHS Rockets(Home)

Rockcastle County High School Field

	1	2	3	4	5	R	H	E
Danville Admirals	0	1	0	0	0	1	0	4
RCHS Rockets	0	0	2	6	3	11	6	0

RCHS Rockets	AB	R	H	RBI	PO	Aa	E
S. Taylor 2b	2	1	0	1	0	0	0
D. Bussell ss	3	1	1	1	1	0	0
A. Cash 3b	3	0	1	2	1	1	0
C. Parsons 1b	3	1	0	0	3	0	0
G. Harper p	3	1	1	0	0	0	0
J. Burdette cf	3	2	1	1	1	0	0
B. McNew c	2	2	0	0	9	0	0
N. Childress rf	1	1	1	0	0	1	0
D. Larkey lf	2	2	1	1	0	0	0
B. Hackworth pr	0	1	0	0	0	0	0
Aa. Cash pr	0	1	0	0	0	0	0
B. Bishop rf	1	0	1	2	0	0	0
Totals	23	11	6	8	15	3	0

Batters-26, LOB-3, 2B-D. Bussell:1, G. Harper:1, D. Larkey:1, B. Bishop:1, SB-J. Burdette:1, Aa. Cash:1

WP-Greg Harper.

Henderson Co.(Visitor) vs. Rockcastle County(Home)

	1	2	3	4	5	6	7	R	H	E
Hend	1	0	0	0	0	0	2	3	6	2
Rock	0	3	0	1	2	0	x	6	8	0

Rockcastle Count	AB	R	H	RBI	PO	Aa	E
S. Taylor 2b	1	1	0	0	3	1	0
D. Bussell ss	1	1	0	0	2	3	0
A. Cash 3b	1	0	0	0	1	0	0
C. Parsons p-1b	3	0	0	0	6	0	0
G. Harper 1b-rf	3	2	3	3	2	2	0
J. Burdette cf	3	1	1	0	1	0	0
B. McNew c	3	0	1	0	4	3	0
N. Childress rf	1	0	0	0	1	0	0
B. Hackworth lf	2	1	2	0	0	0	0
B. Bishop p	2	0	0	0	0	2	0
B. McIntosh dr	0	1	0	0	0	0	0
Totals	20	6	8	4	21	9	0

Batters-27, LOB-2, 2B-2, HP-0, Bussell:1, SB-G. Harper:1, B. McIntosh:1, CS-S. Taylor:1

WP-Brandon Bishop, PA-Chris Parsons.

Definitions: AB-At Bats, R-Runs, H-Hits, RBI-Runs Batted In, PO-Put Outs, Aa-Assist, E-Error, LOB-Left On Base, 2B-double, SB-Stolen Bases, HR-Home Run, PA- Pitching Appearance, HP-Hit By Pitch.